

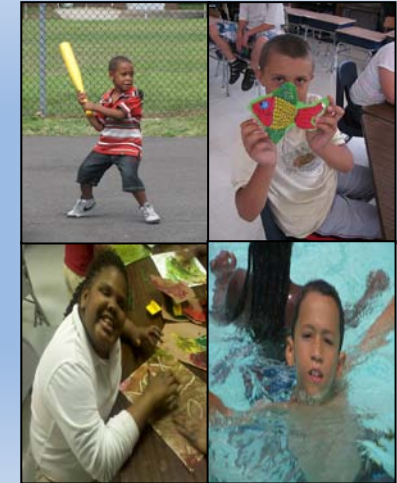

CAMP PROGRAMMING

Our daily summer camp program activities are derived from the five National Boys & Girls Club core areas. Each of our campers will take part in activities under these five core areas each day! Campers will be split into age appropriate groups on the first day, and will participate in age & grade appropriate activities that will keep your son or daughter's mind stimulated and body active all summer long!

Boys & Girls Clubs of Gloucester County



CAMP FEES

Weekly Camp Fee: \$100.00/wk
Registration Fee: \$35.00 per child
Membership Fee: \$10.00 (For Non-Members)
Late Pick-Up Fee: \$1.00 Per Minute Late!

DISCOUNTS

Sibling Discount: 15% off the weekly camp rate of 2nd child and all additional children.

Full Payment Discount: 15% Discount if you pay in full by June 3, 2011. This discount only applies to full paying clients ONLY.

BGCA CORE AREAS

Character & Leadership

Health & Life Skills

The Arts

Sports & Recreation

Education & Technology

SUMMER CAMP 2011

REDUCED CAMP SPOTS

In an attempt to accommodate all of the families in Gloucester County who need childcare, the Boys & Girls Clubs of Gloucester County will again be offering a limited amount of reduced fee spots. All reduced fee spots will be determined by application **ONLY**, and all interested families **MUST** submit the 2010 Tax Return to be considered for assistance. The reduced fee spots will be determined on a sliding scale, but no fee will be lower than \$70.00/week. In addition, as a New Jersey Licensed Childcare Center, we are able to accept many of the New Jersey State Subsidy Program such as *New Jersey Cares for Kids & Work First New Jersey*. To find out if you qualify for one of these programs, please contact the EIRC at 856-582-7000.

REGISTRATIONS

We are now accepting registrations for our summer camp program! Please visit the Paulsboro Clubhouse to complete an application and pay your **Non-Refundable \$35.00** registration fee before June 3, 2011. Once your registration has been processed you will be provided with a parent's pack that will include addition camp information, health forms, permission slips, and payment schedule. You can download our complete registration form from our website:

www.gcbgc.org

CONTACT US

Paulsboro Clubhouse
916 Penn Line Road
Paulsboro, NJ 08066
(856) 423-9322
mbrowne@gcbgc.org

*Monday June 27th
Through
Friday August 19th*

At. Billingsport School
Ages 6-12



BOYS & GIRLS CLUB
OF GLOUCESTER COUNTY

Now Accepting Registrations!

GREAT FUTURES START HERE.



Boys & Girls Clubs of Gloucester County

“GREAT FUTURES START HERE”

SUMMER CAMP PROGRAMS

THE ARTS: The art center is the place where creativity will flourish! Each club member will participate in many art related projects including an Art Festival & a Talent Show. In addition, all members will participate in a daily art program that features activities which correspond to the week camp themes!

EDUCATION & TECHNOLOGY: The education center will feature some of the Boys & Girls National Programs including Club Tech; a comprehensive computer learning program, Career Launch an interactive goal setting and career research program, and PowerHour our National homework/tutoring program. It is our goal for summer camp to keep the minds of our campers actively engaged and stimulated throughout the summer!

GAMES CENTER: The games center contains the social recreation component of our National Triple Play Sports program. In this program campers will participate in many group games including our educational board games and puzzles. In addition, our campers will have the opportunity to utilize the video games systems we offer in this program!

SPORTS & FITNESS: The Sports & Fitness program is where our campers participate in many different sports and exercise activities including basketball, soccer, football, hockey & kickball. In addition to our sports activities our campers will be exposed to our national health and exercise program *Health Habits*, which teaches students the importance of positive exercise and nutritional habits.

FREQUENTLY ASKED QUESTIONS

Q Where Is Summer Camp Located?

A Summer Camp will be held at Billingsport Elementary School at 441 Nassau Street in Paulsboro, New Jersey. Summer Camp starts on Monday June 27th and runs through Friday August 19th.

Q What Time Does Summer Camp Open & Close?

A Summer Camp opens at 7:00am each morning and closes at 6:00pm each night. All campers must be signed in and out each day by an approved adult from the camper pick-up form.

Q Do I need to bring a lunch?

A Campers are welcome to bring a bagged lunch, however through our partnership with the Paulsboro Public Schools District and the South Jersey Food Bank, we are able to provide all of our campers with breakfast, lunch and a nutritious snack each day!

Q Will my son/daughter be going on any field trips?

A Every year the Boys & Girls Club makes it a priority to provide our summer campers with plenty of fun-filled field trips as part of our summer program. This summer our campers will be swimming at Rowan University, skating at the Franklin Skating Center, Exploring Nature at Parvin State Park, and soaking up the sun at Historical Soupy Island!

Q What if I cannot afford to send my child to summer camp?

A The Boys & Girls Club will make every effort to accommodate you and set you up in a program that works for you. Please contact Mr. Matthew Browne for further information about reduced fee programs and Federal Subsidy Programs.

Boys & Girls Clubs of Gloucester County
Paulsboro Unit

SUMMER CAMP 2011

June 27th through August 19th

Core Boys & Girls Club
Program Areas

C - Character & Leadership
H - Health & Life Skills
A - Art
S - Sports & Fitness
E - Education

Hours of Service

Monday thru Friday
7:00am to 6:00pm
Closed Monday July 4th

Location

Billingsport Elementary School
441 Nassau Avenue
Paulsboro, NJ 08066
(856) 423-9322



Please contact Matthew Browne at 856-423-9322 with questions or concerns!

GREAT FUTURES START **HERE.**



BOYS & GIRLS CLUBS
OF GLOUCESTER COUNTY, INC.

Summer Camp 2011

Payment Due Dates

- ***Week 1 Payment Date: On or before June 23, 2011***
- ***Week 2 Payment Date: On or before June 30, 2011***
- ***Week 3 Payment Date: On or before July 7, 2011***
- ***Week 4 Payment Date: On or before July 14, 2011***
- ***Week 5 Payment Date: On or before July 21, 2011***
- ***Week 6 Payment Date: On or before July 28, 2011***
- ***Week 7 Payment Date: On or before August 4, 2011***
- ***Week 8 Payment Date: On or before August 11, 2011***

Note: All payments are due on Thursday before 6:00pm. The Boys & Girls Clubs of Gloucester County reserves the right to charge a \$10.00 late fee for late payments. If you fail to make your payment by Friday, your child will not be able to attend camp the following week.



BOYS & GIRLS CLUBS
OF GLOUCESTER COUNTY

Boys & Girls Clubs of Gloucester County



BOYS & GIRLS CLUBS
OF GLOUCESTER COUNTY

Summer Camp Application 2011

CAMPER INFORMATION

Camper's
Name

_____ D.O.B _____
Last First M.I.

Address:

_____ *Street Address Apartment/Unit #*

_____ *City State ZIP Code*

Phone: () _____ E-mail Address: _____

Gender _____ Current Age _____ Highest Grade Completed _____

Is the Camper currently a Boys & Girls Club Member? YES NO If yes, when? _____

Does the camper qualify for any federal childcare assistance? YES NO If yes, what? _____

Does the camper have any allergies? YES NO
If yes, explain: _____

PHOTOGRAPHY PERMISSION

I Give the Boys & Girls Clubs of Gloucester County permission to photograph my child and use it for their publications, website, press, and brochures.

I do not wish to have the Boys & Girls Clubs of Gloucester County photograph my child.

FIELD TRIP TRANSPORTATION AND ACTIVITIES PERMISSION

I Agree to permit the child named above to participate in all athletic games, activities, and field trips associated with the Boys & Girls Clubs of Gloucester County. This permission is given with the understanding that transportation if needed will be provided by a licensed school bus driver. I also understand that the children will be under Boys & Girls Clubs supervision throughout the duration of any field trip.

Parent's Signature _____ Date: _____

Witness Signature _____ Date _____

MEMBERSHIP APPLICATION - CONTACTS

Boys & Girls Clubs of Gloucester County

Member's Name: _____

PRIMARY CONTACT	
Relationship to Member: _____ Parent/Guardian: ____ Emergency: ____ Person Authorized to Pickup Member: ____ Name: _____ DOB: _____ SSN: _____ Occupation: _____ Address H: _____ Employer: _____ Address W: _____ Phone: _____ Type: _____ Phone: _____ Type: _____ Phone: _____ Type: _____ Email: _____	Relationship to Member: _____ Parent/Guardian: ____ Emergency: ____ Person Authorized to Pickup Member: ____ Name: _____ DOB: _____ SSN: _____ Occupation: _____ Address H: _____ Employer: _____ Address W: _____ Phone: _____ Type: _____ Phone: _____ Type: _____ Phone: _____ Type: _____ Email: _____
Relationship to Member: _____ Parent/Guardian: ____ Emergency: ____ Person Authorized to Pickup Member: ____ Name: _____ DOB: _____ SSN: _____ Occupation: _____ Address H: _____ Employer: _____ Address W: _____ Phone: _____ Type: _____ Phone: _____ Type: _____ Phone: _____ Type: _____ Email: _____	Relationship to Member: _____ Parent/Guardian: ____ Emergency: ____ Person Authorized to Pickup Member: ____ Name: _____ DOB: _____ SSN: _____ Occupation: _____ Address H: _____ Employer: _____ Address W: _____ Phone: _____ Type: _____ Phone: _____ Type: _____ Phone: _____ Type: _____ Email: _____
Relationship to Member: _____ Parent/Guardian: ____ Emergency: ____ Person Authorized to Pickup Member: ____ Name: _____ DOB: _____ SSN: _____ Occupation: _____ Address H: _____ Employer: _____ Address W: _____ Phone: _____ Type: _____ Phone: _____ Type: _____ Phone: _____ Type: _____ Email: _____	Relationship to Member: _____ Parent/Guardian: ____ Emergency: ____ Person Authorized to Pickup Member: ____ Name: _____ DOB: _____ SSN: _____ Occupation: _____ Address H: _____ Employer: _____ Address W: _____ Phone: _____ Type: _____ Phone: _____ Type: _____ Phone: _____ Type: _____ Email: _____